

MMDA C/P No. /
 C.No. 20489/92
 Assl.
 Secretary: 4/4 Y/1
 P.P. 24
 9/2/54
 PART I
 PART II
 DP

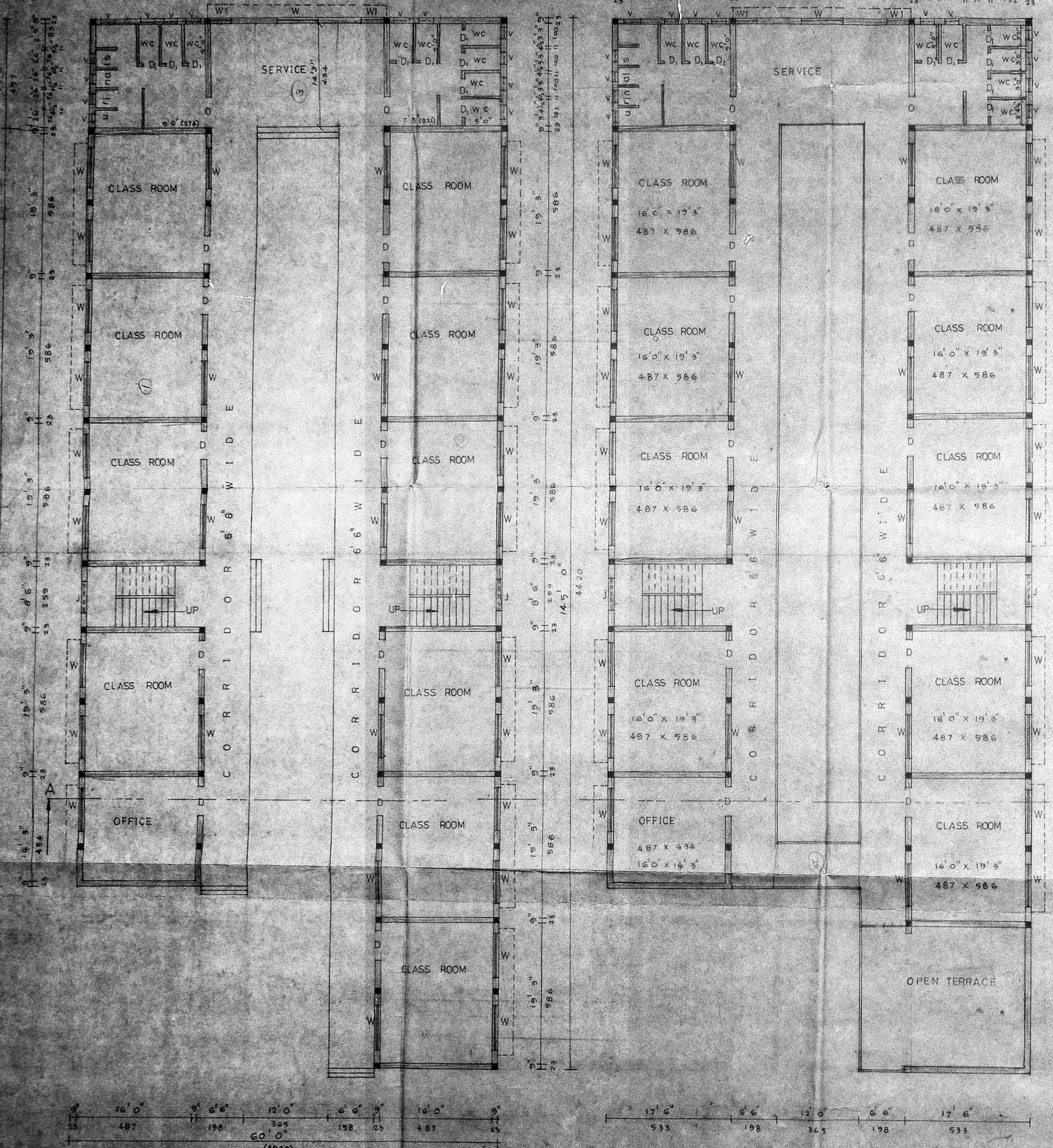

GROUND FLOOR PLAN

TYPICAL FIRST & SECOND FLOOR PLAN

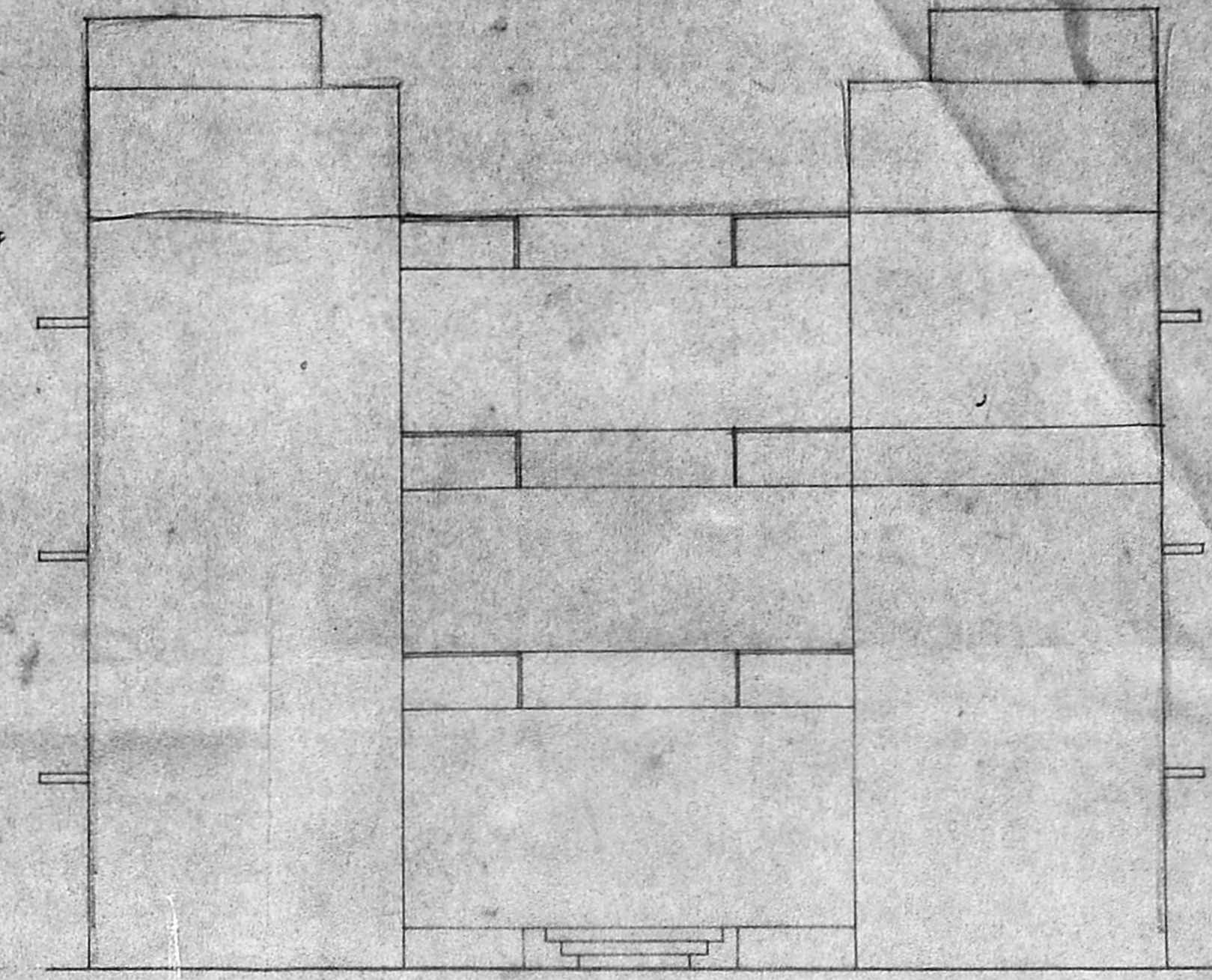

ELEVATION

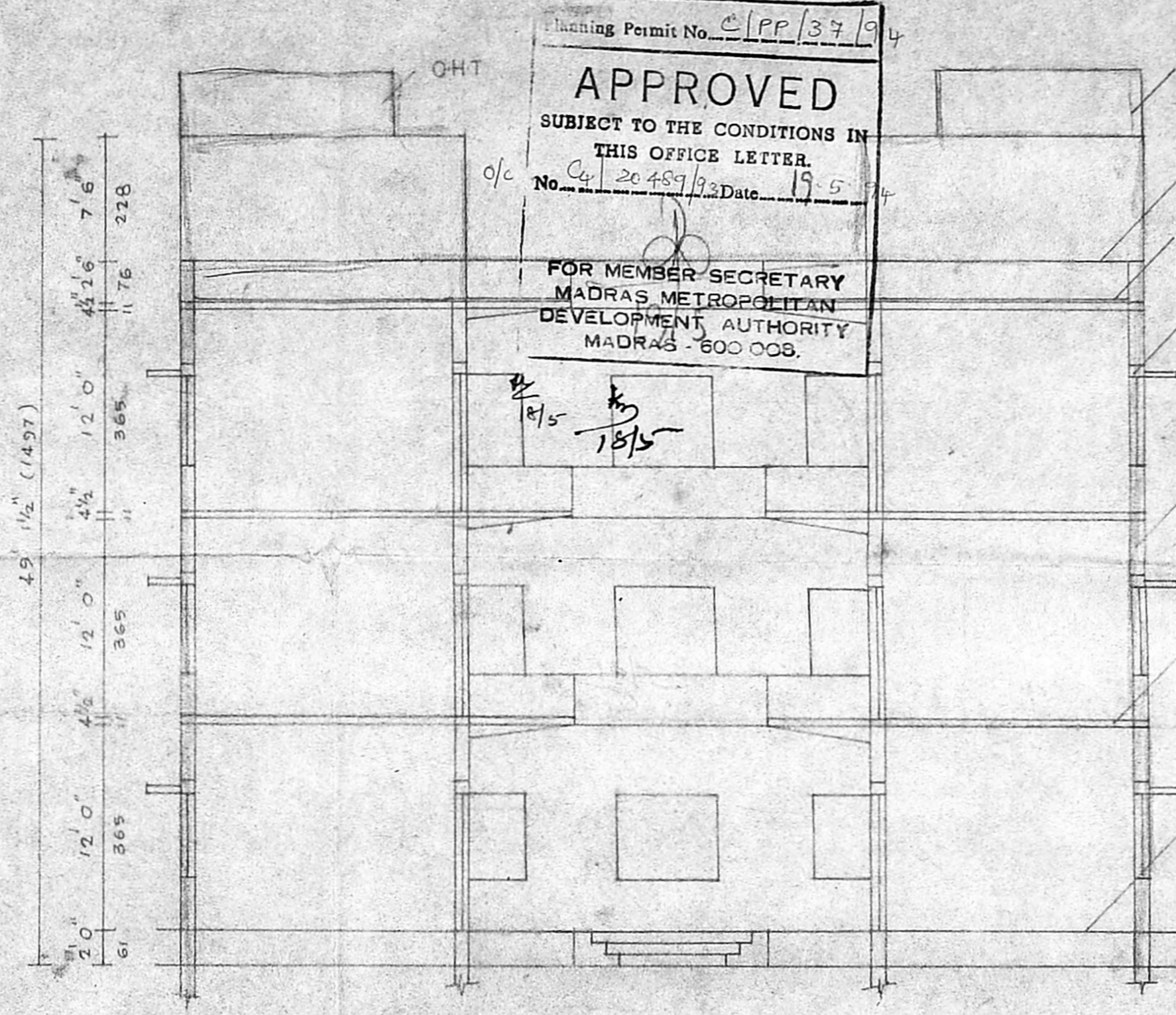

SECTION ON AB

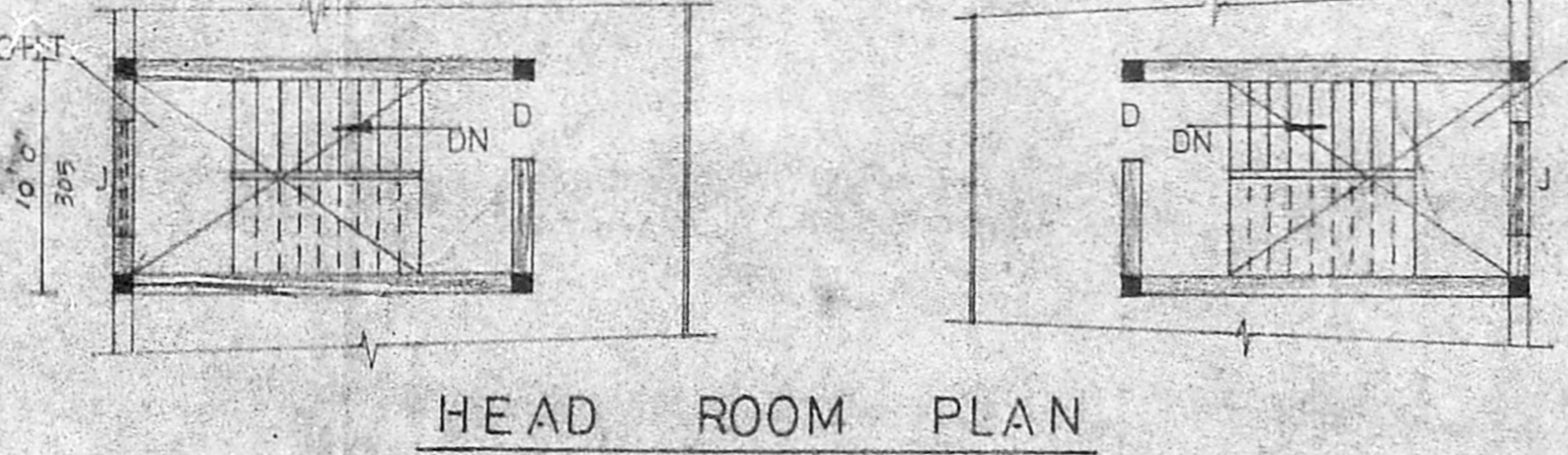

HEAD ROOM PLAN

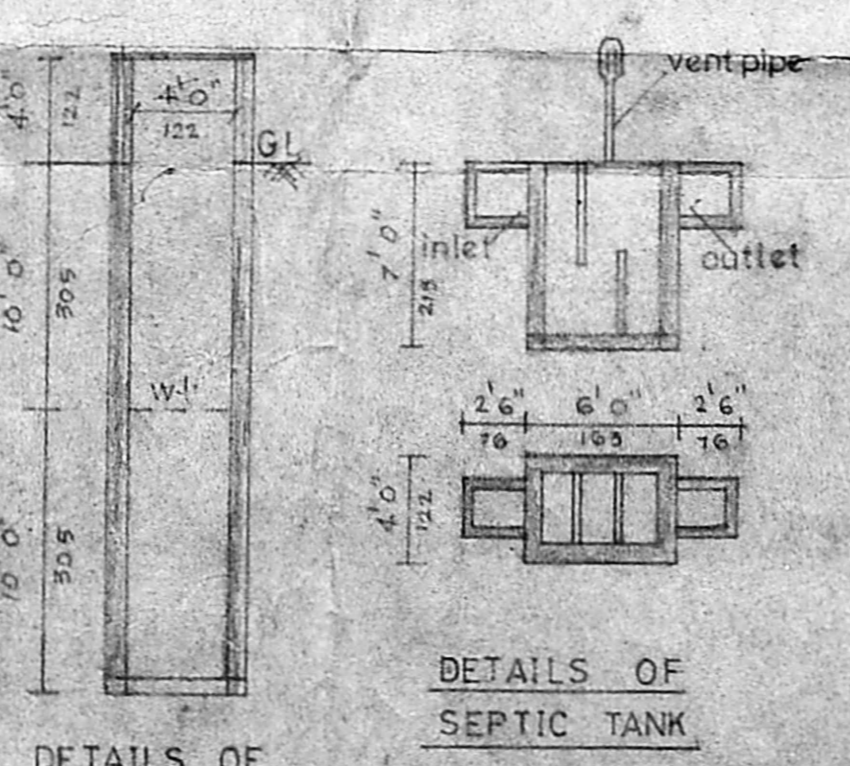

DETAILS OF WELL 4'0" (Hermatically sealed)

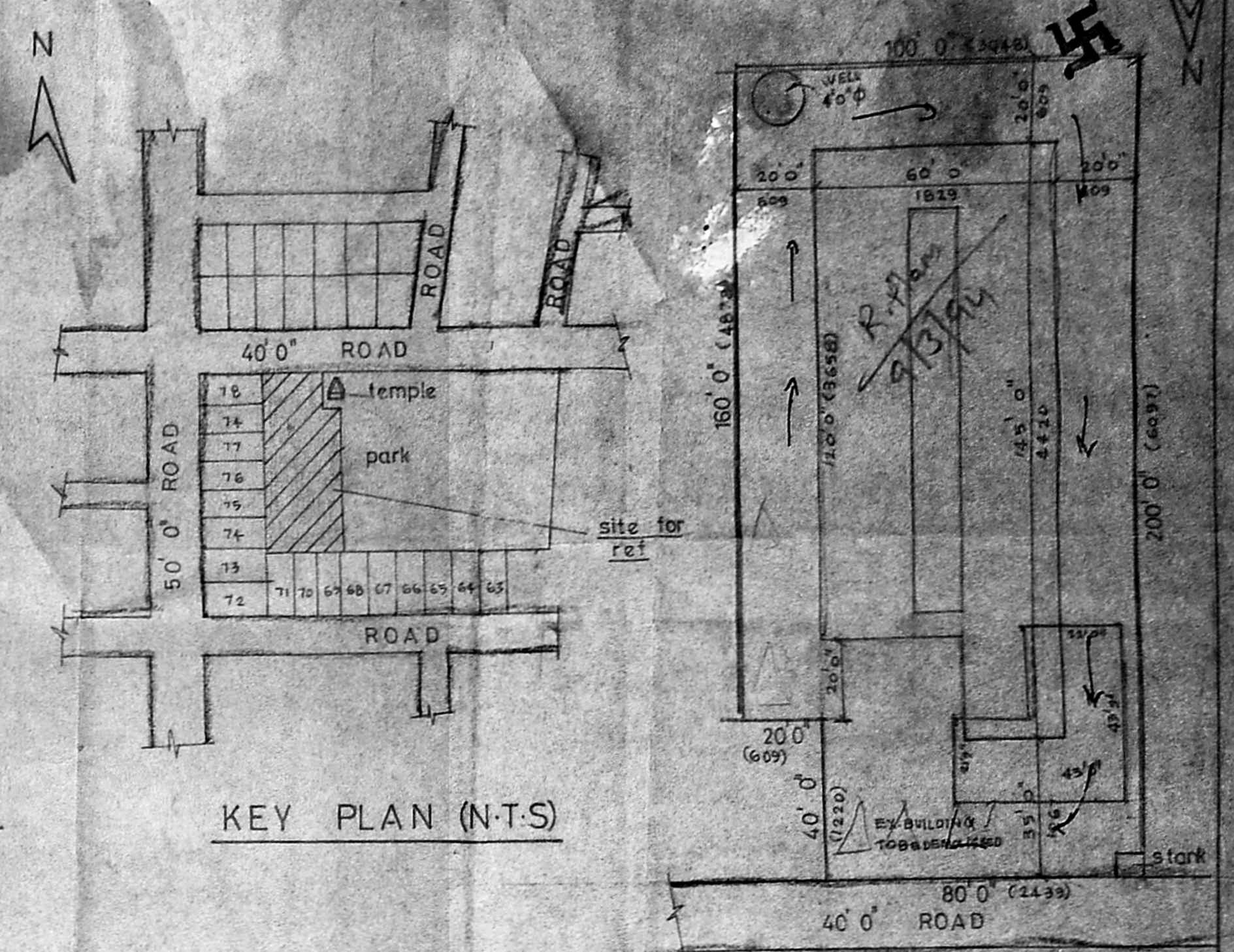

KEY PLAN (N-T-S)

SITE PLAN SCALE 1"=32'

PLAN SHOWING THE PROPOSED CONSTRUCTION FOR SRI. JAYENDRA SARASWATHI SWAMIGAL MATRICULATION SCHOOL, TELEPHONS NAGAR, PERUNGUDI, OF PLOT NO. S-NO. 154/1, 154/2, 155/1A, 155/1B, 155/2, MADRAS-92

SCALE 1"=80' (1:800)

REFERENCE

- DOOR D 4'0" x 6'0" (122 x 214)
- Di 2'6" x 7'0" (76 x 213)
- WINDOW W 6'0" x 5'0" (183 x 152)
- JALLY J 4'0" x 5'0" (122 x 152)
- VENTILATOR V 2'0" x 1'6" (61 x 45)

COLOUR INDEX

- PROPOSED ○
- ROAD ○
- BOUNDARY ○

AREA DETAILS

	SFT	M ²
TOTAL EXTENT	19200	1783.68
PLINTH AREA IN G.F.	6540	607.56
IN F.F.	6960	646.97
IN S.F.	6960	646.97
HEAD ROOM AREA	350	32.51
PLT COVERAGE	34%	
F.S.I.	0.99	

TRUSTEES
 SRI JAYENDRA SARASWATHI SWAMIGAL
 MATRICULATION SCHOOL
 OWNER PERUNGUDI MADRAS-60 00 92

ENGINEER
 R. N. SATHIA
 DATED: 17-11-93

HOUSE PLAN MAKERS
 223, PALANI, ANDHAR KOIL STREET
 WADAPALANI MS-26
 PHONE NO. OFF: 4831519
 RES: 4831555
 DRAWN BY: R. N. SATHIA
 SHEET NO.: